Battle Trio

For Three Guitars

(c) Toby Darling 2018

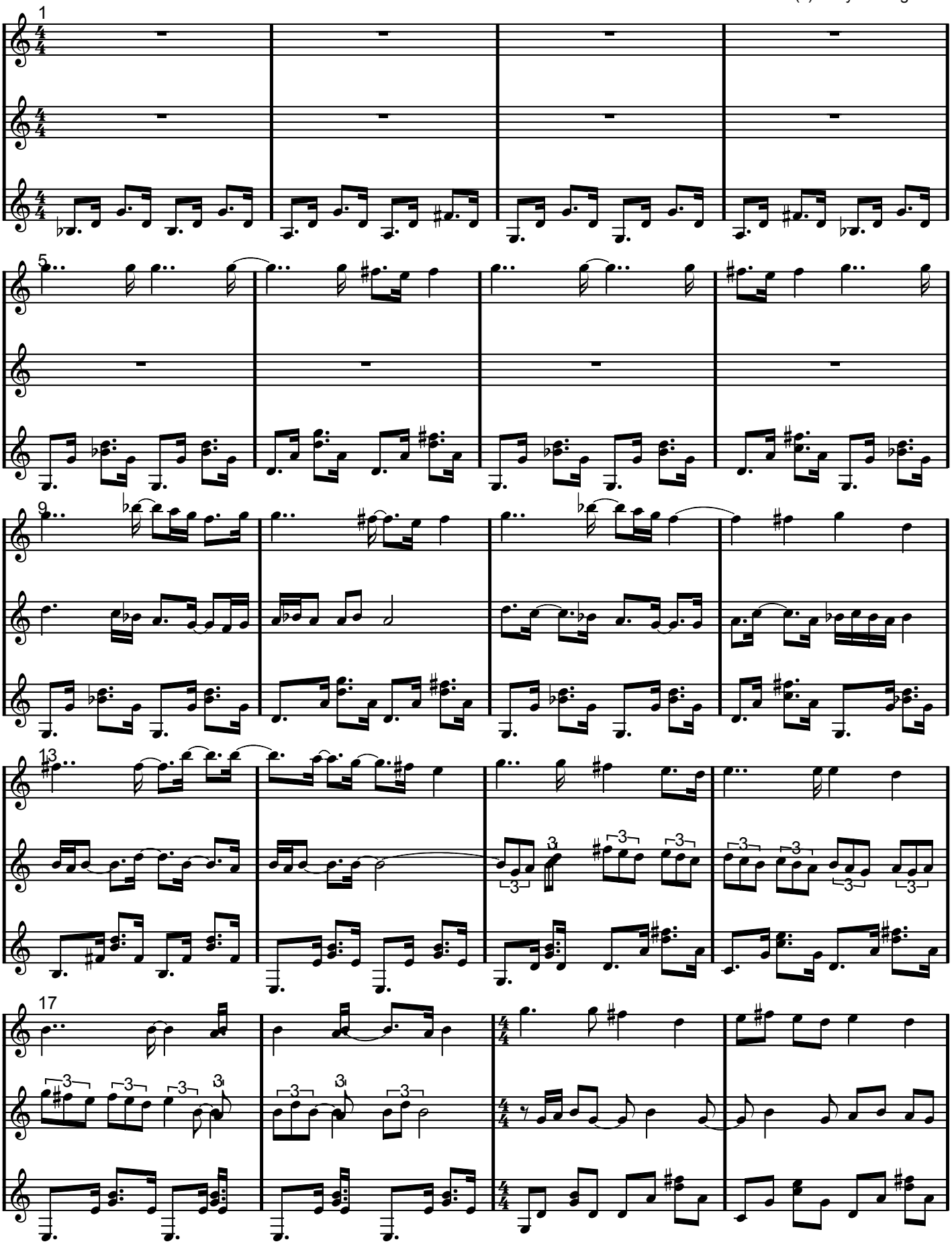

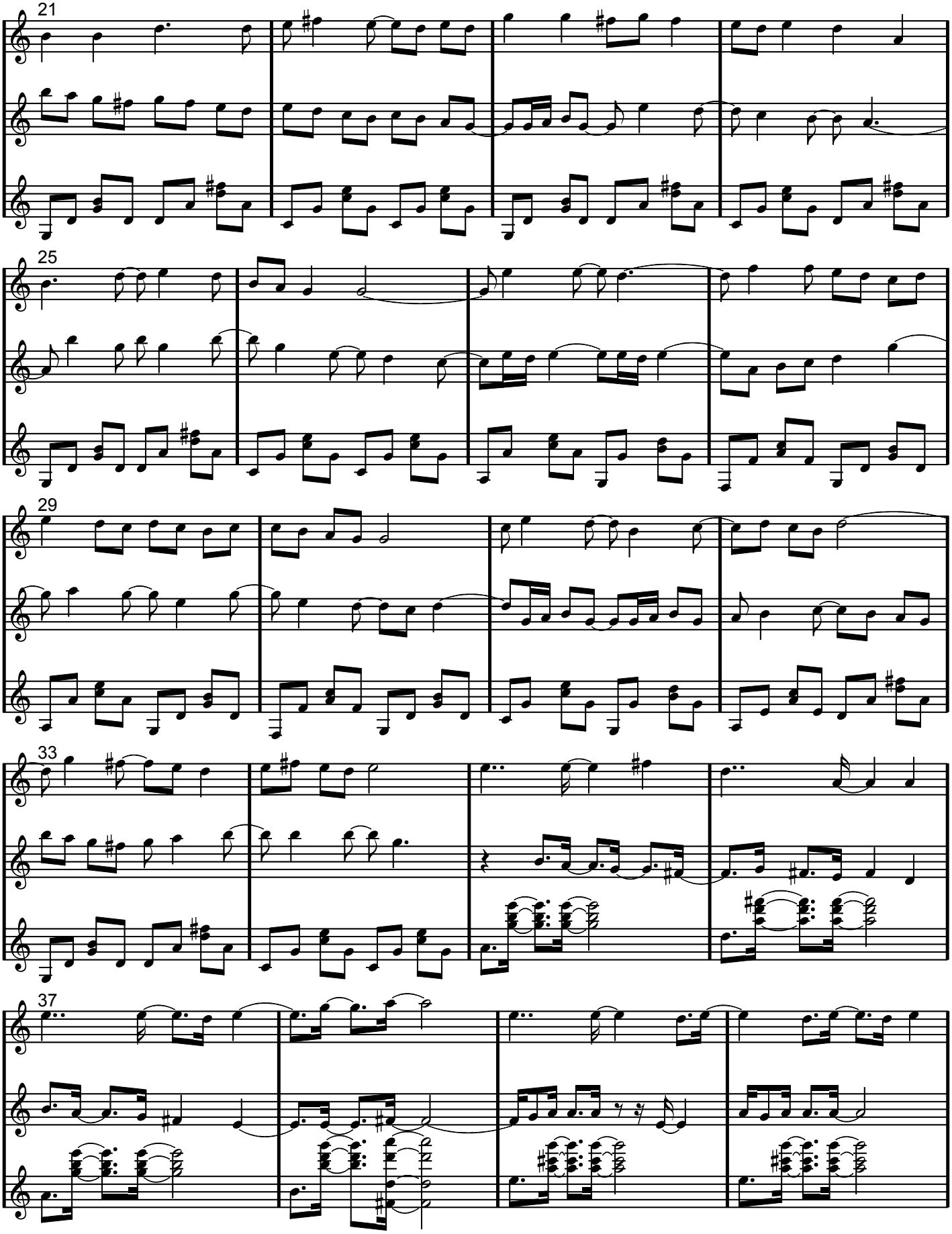
21
25
29
33
37

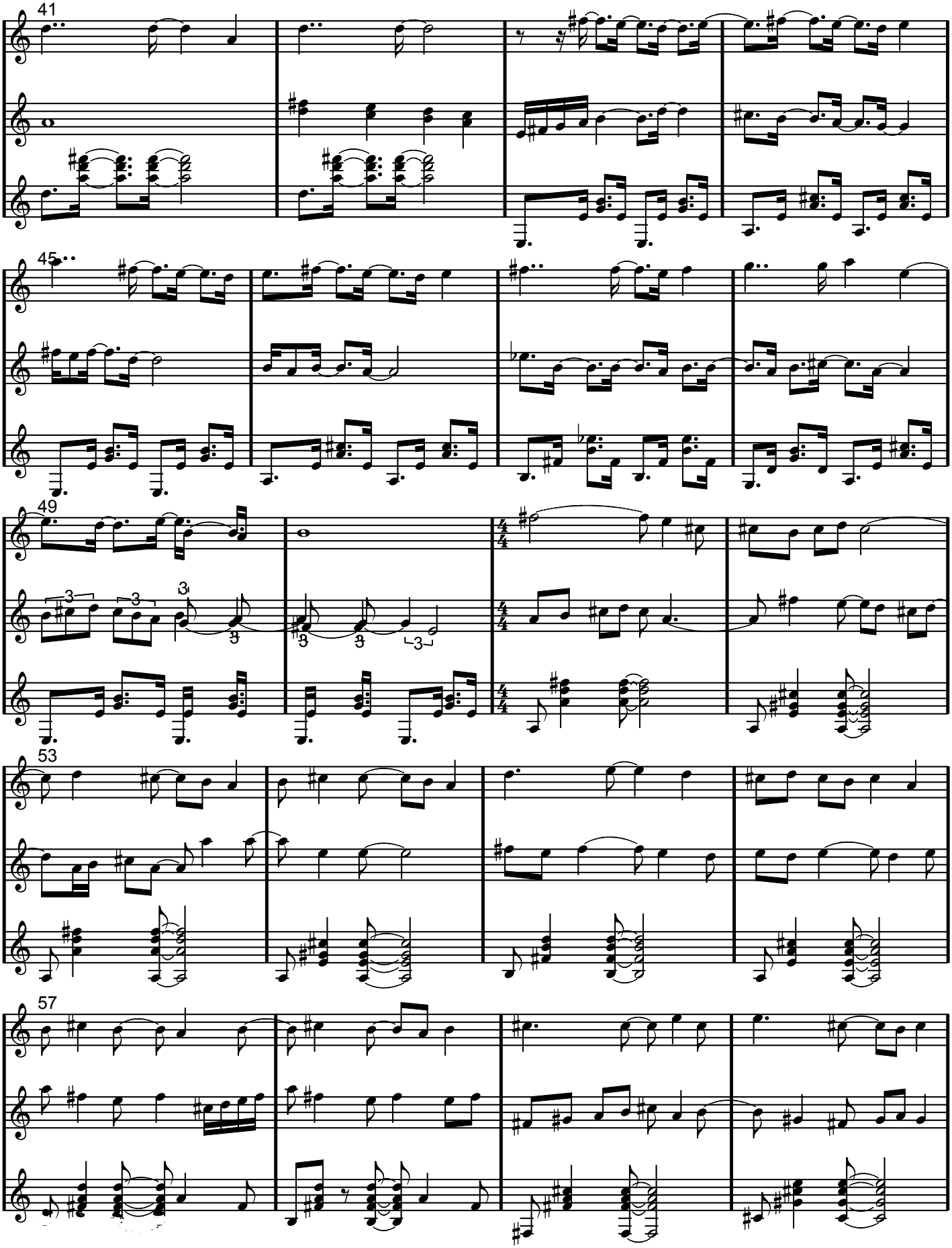
41
45
49
53
57

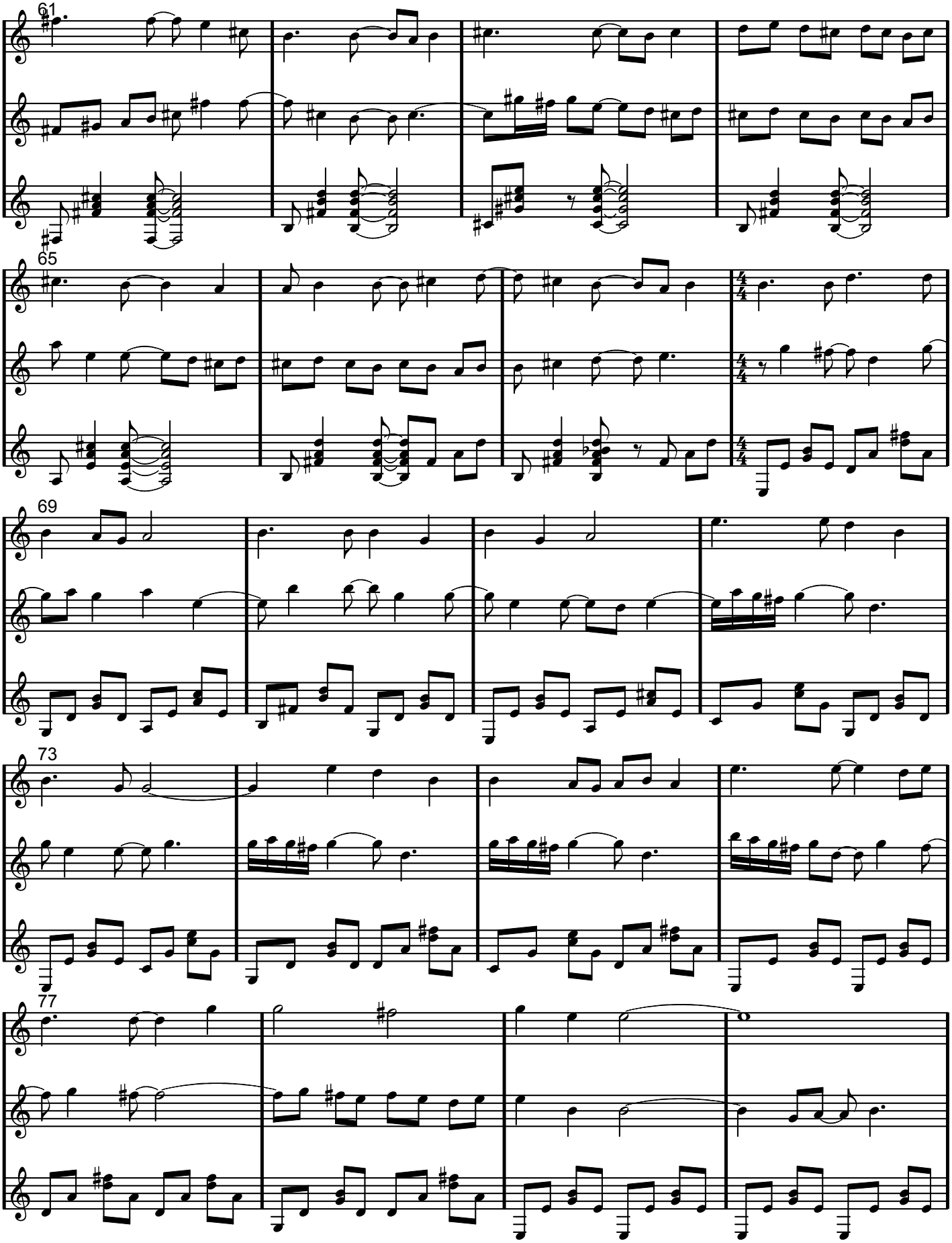
61
65
69
73
77

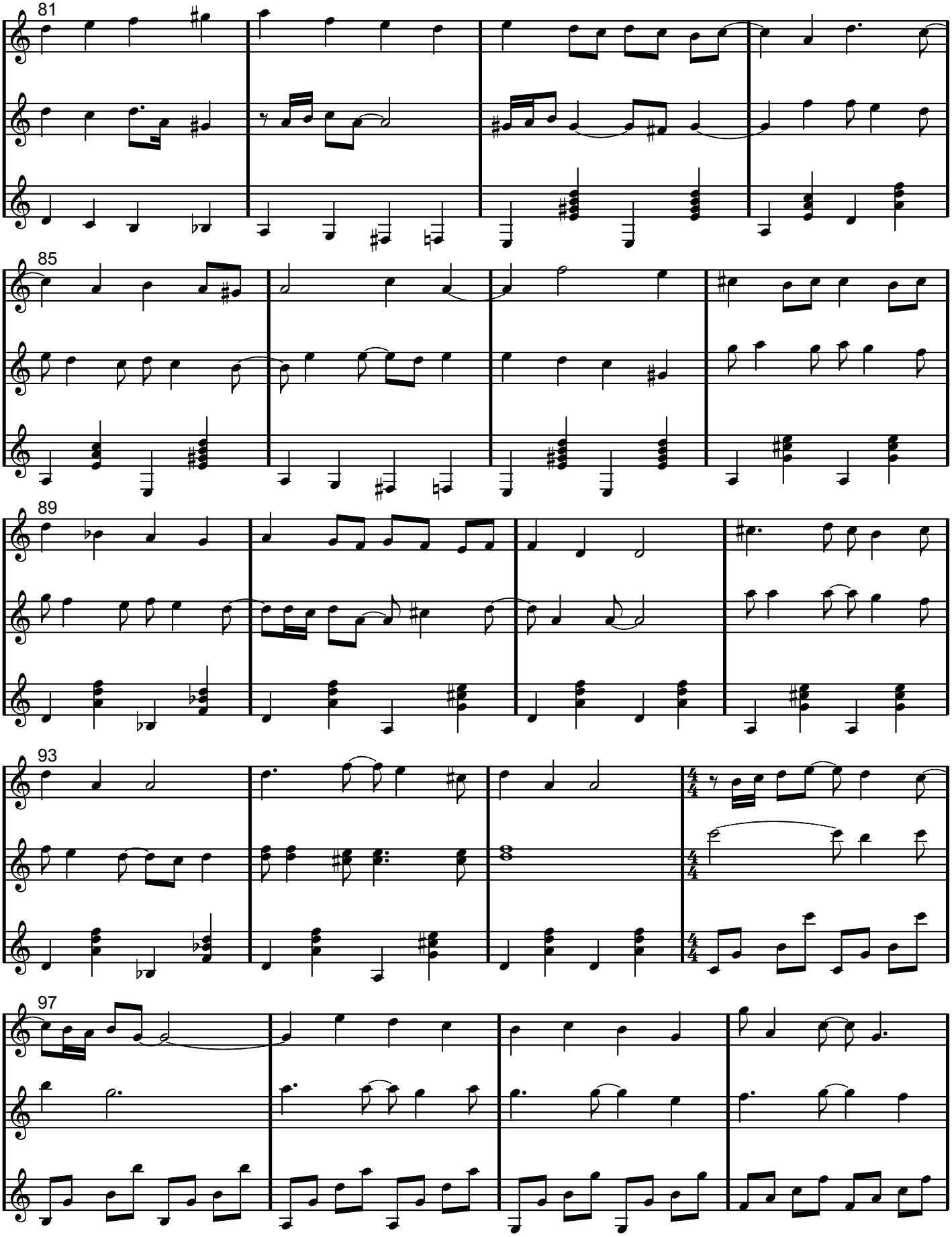
81
85
89
93
97

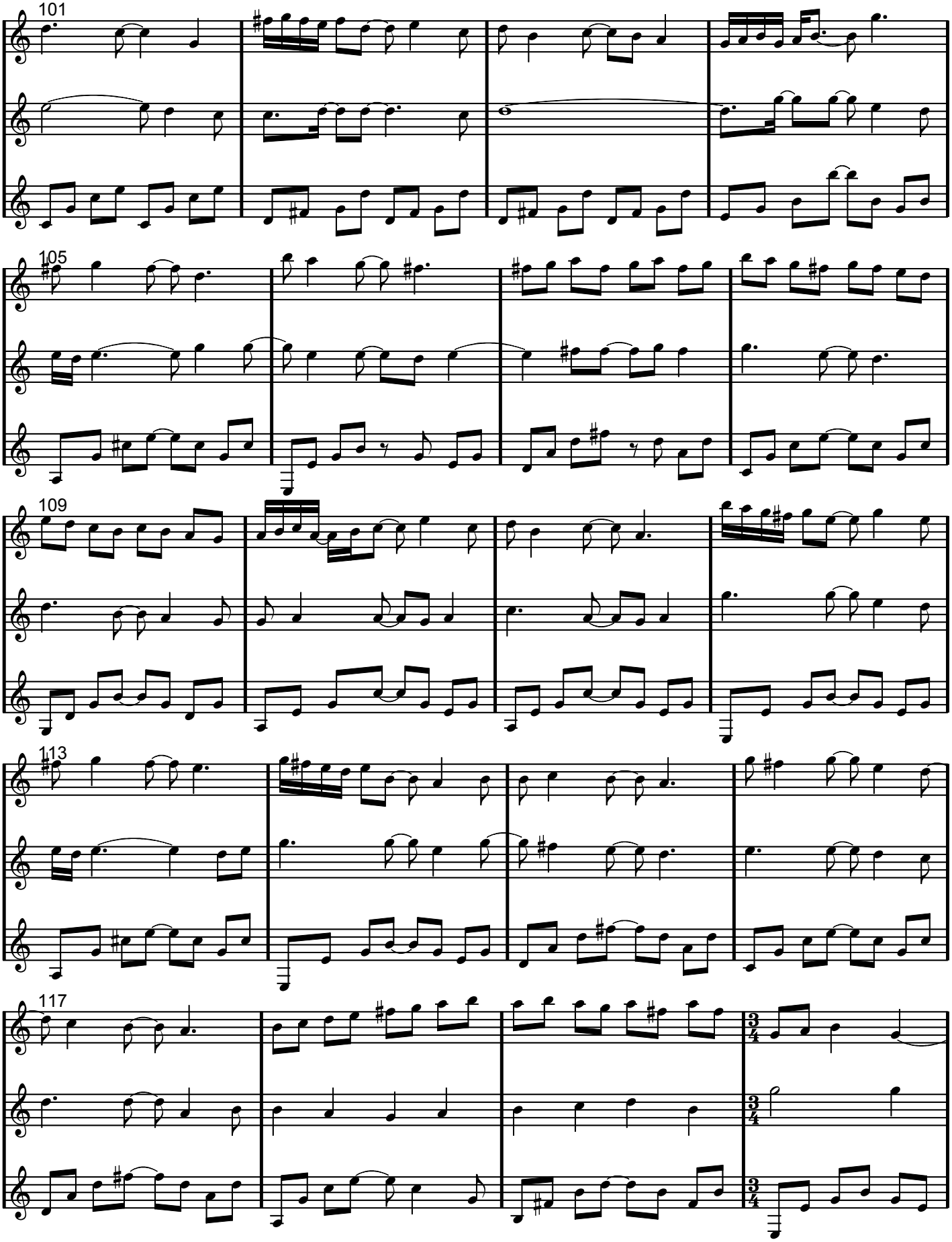
101
105
109
113
117

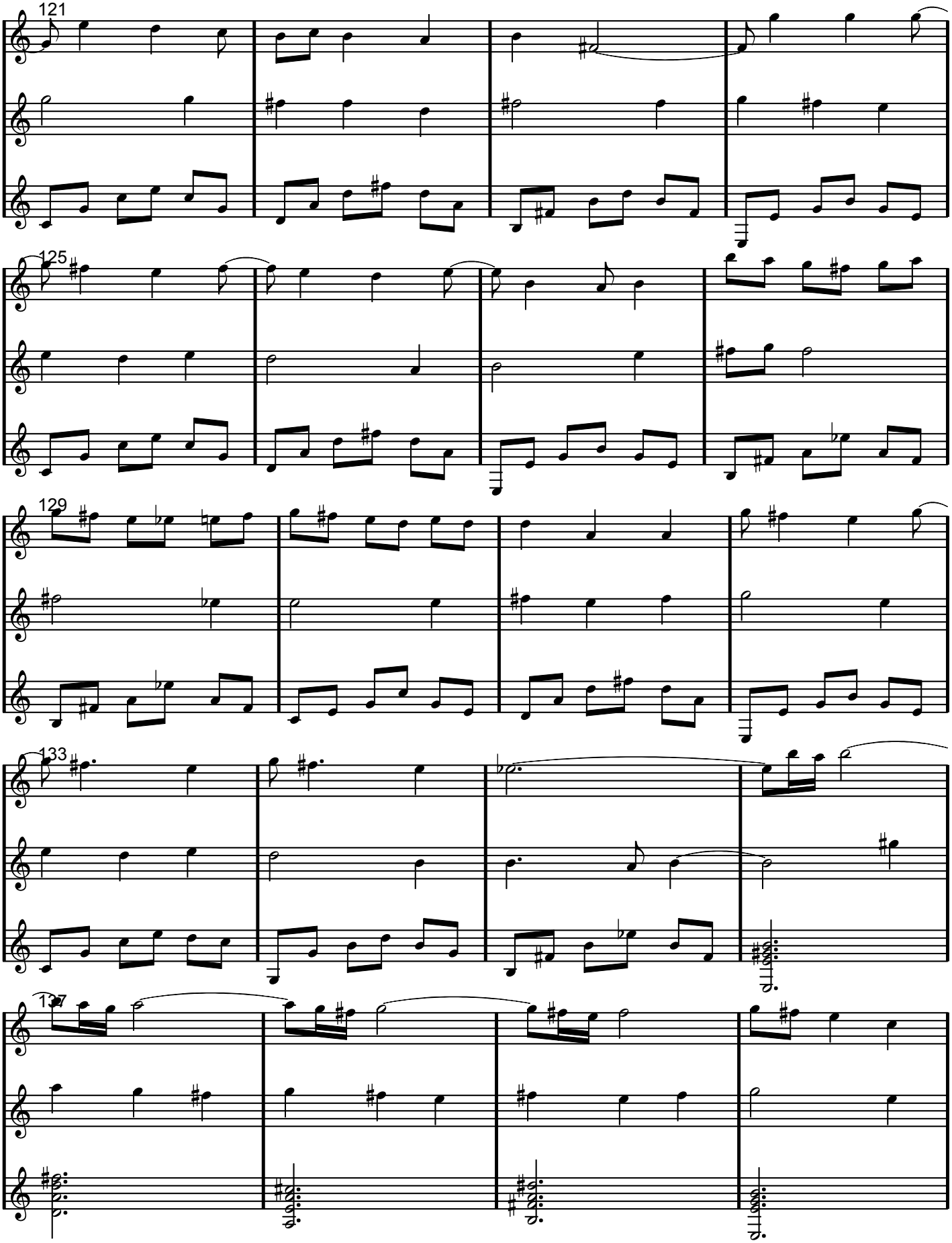
121
125
129
133
137

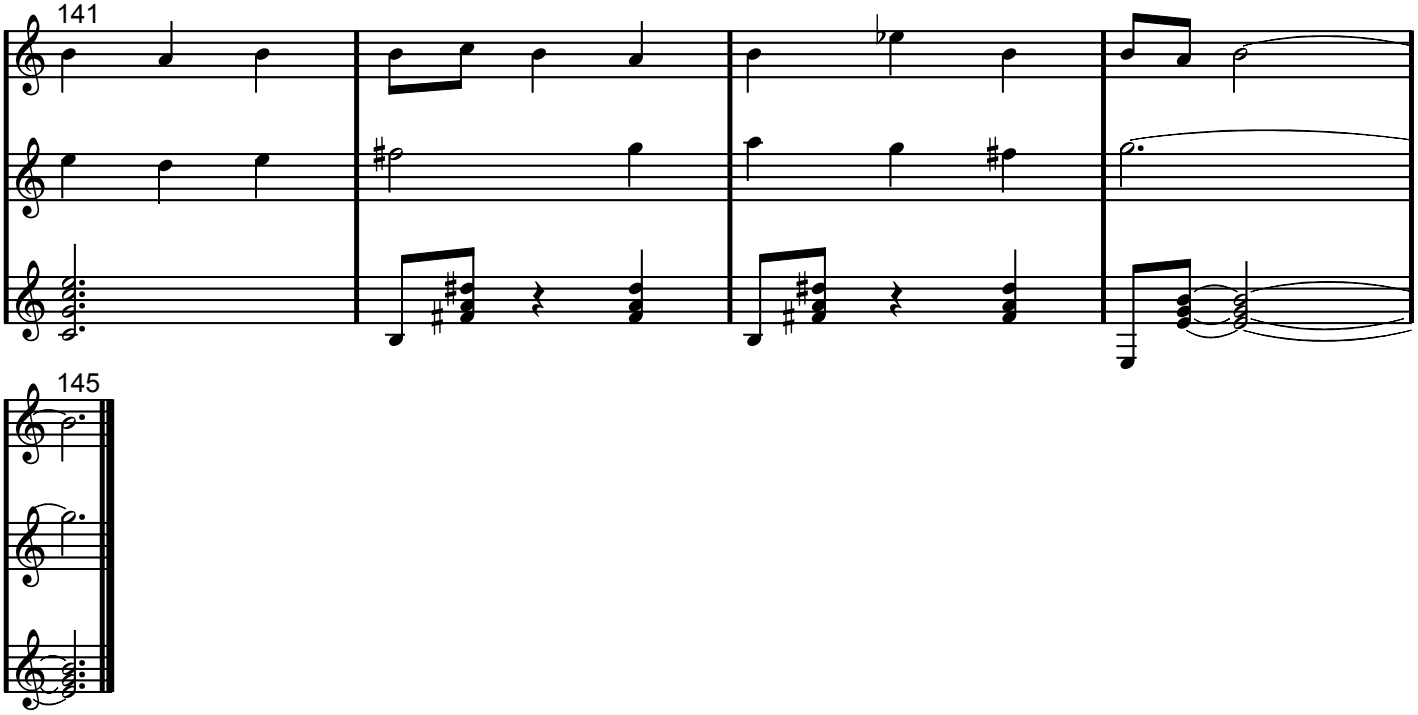

Tempo:

1 - 34 100 bpm Swing beat
35 - 50: 90 bpm
51 - 67: 90 bpm swing beat
68 - 95: 110 bpm
96 - 119: 90 bpm
120 - 146 120 bpm

Guitar 1

Battle Trio

For Three Guitars

(c) Toby Darling 2018

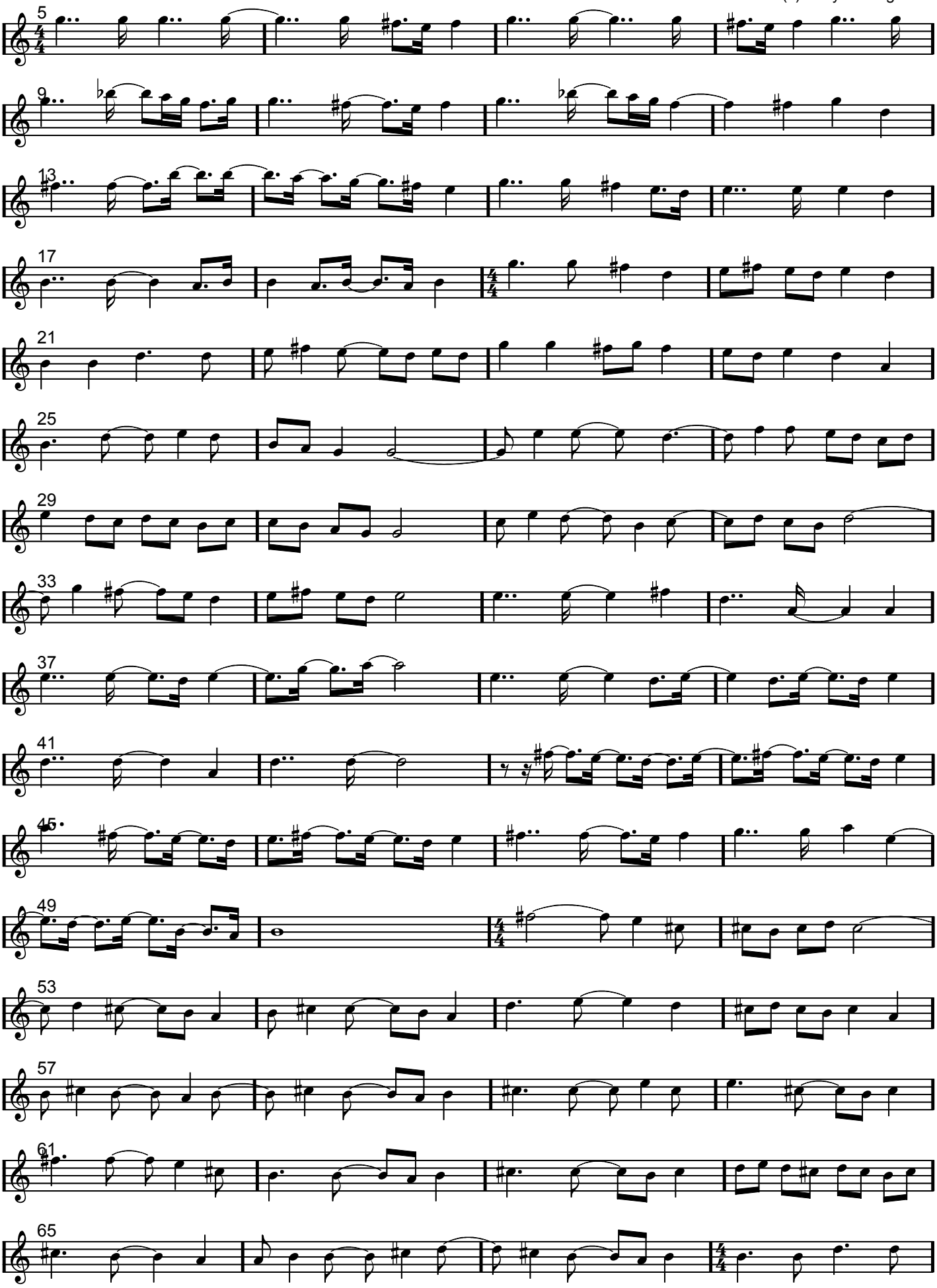

Guitar 1 2/3

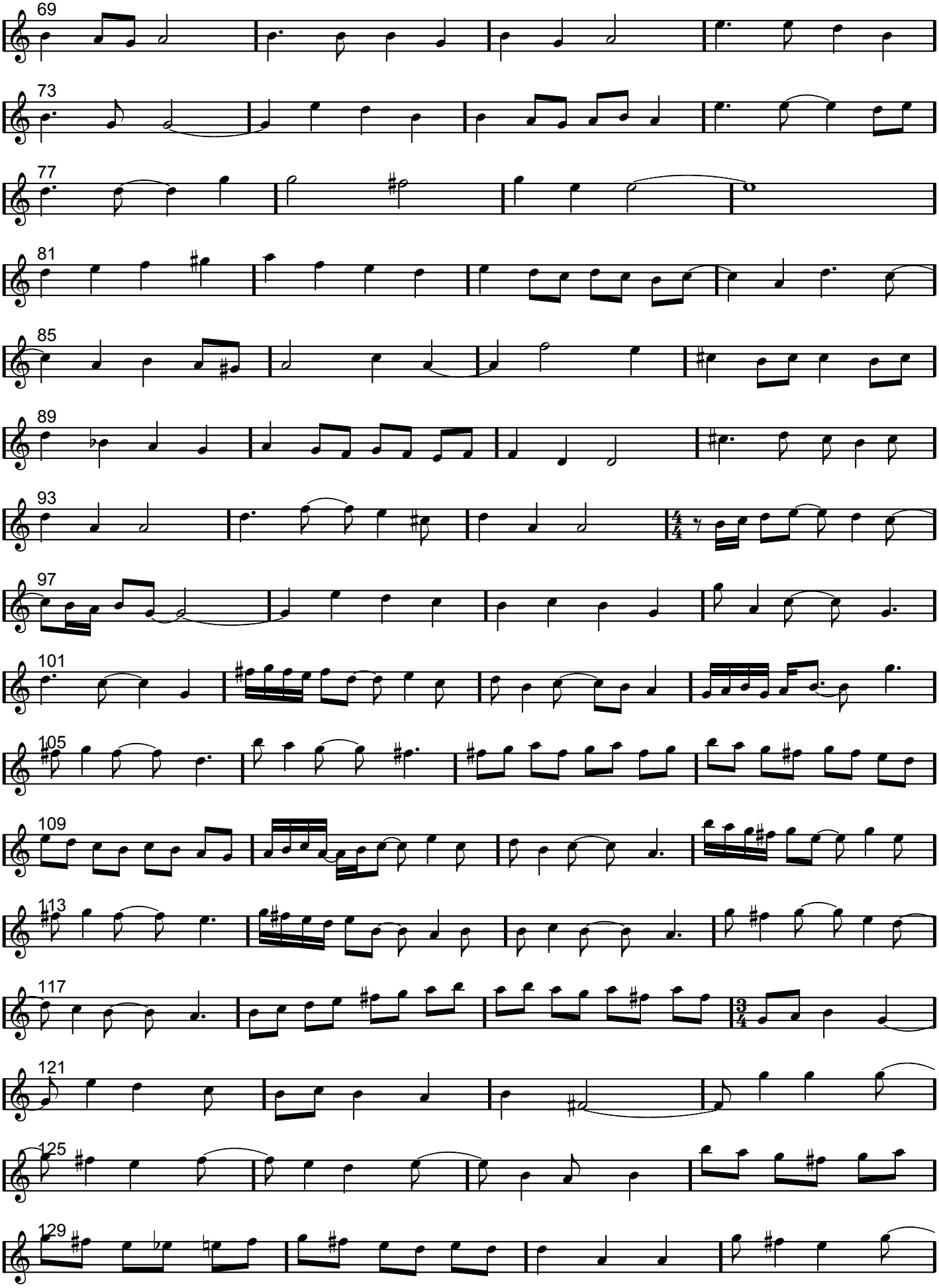

Guitar 1 3/3

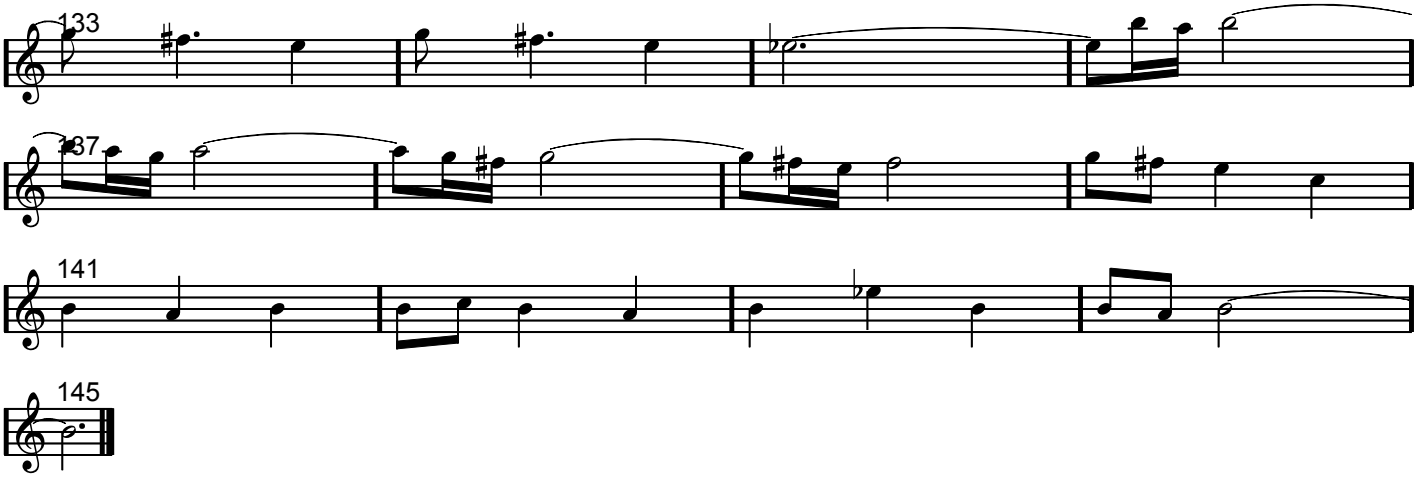

Tempo:

1 - 34 100 bpm Swing beat
35 - 50: 90 bpm
51 - 67: 90 bpm swing beat
68 - 95: 110 bpm
96 - 119: 90 bpm
120 - 146 120 bpm

Guitar 2

Battle Trio

For Three Guitars

(c) Toby Darling 2018

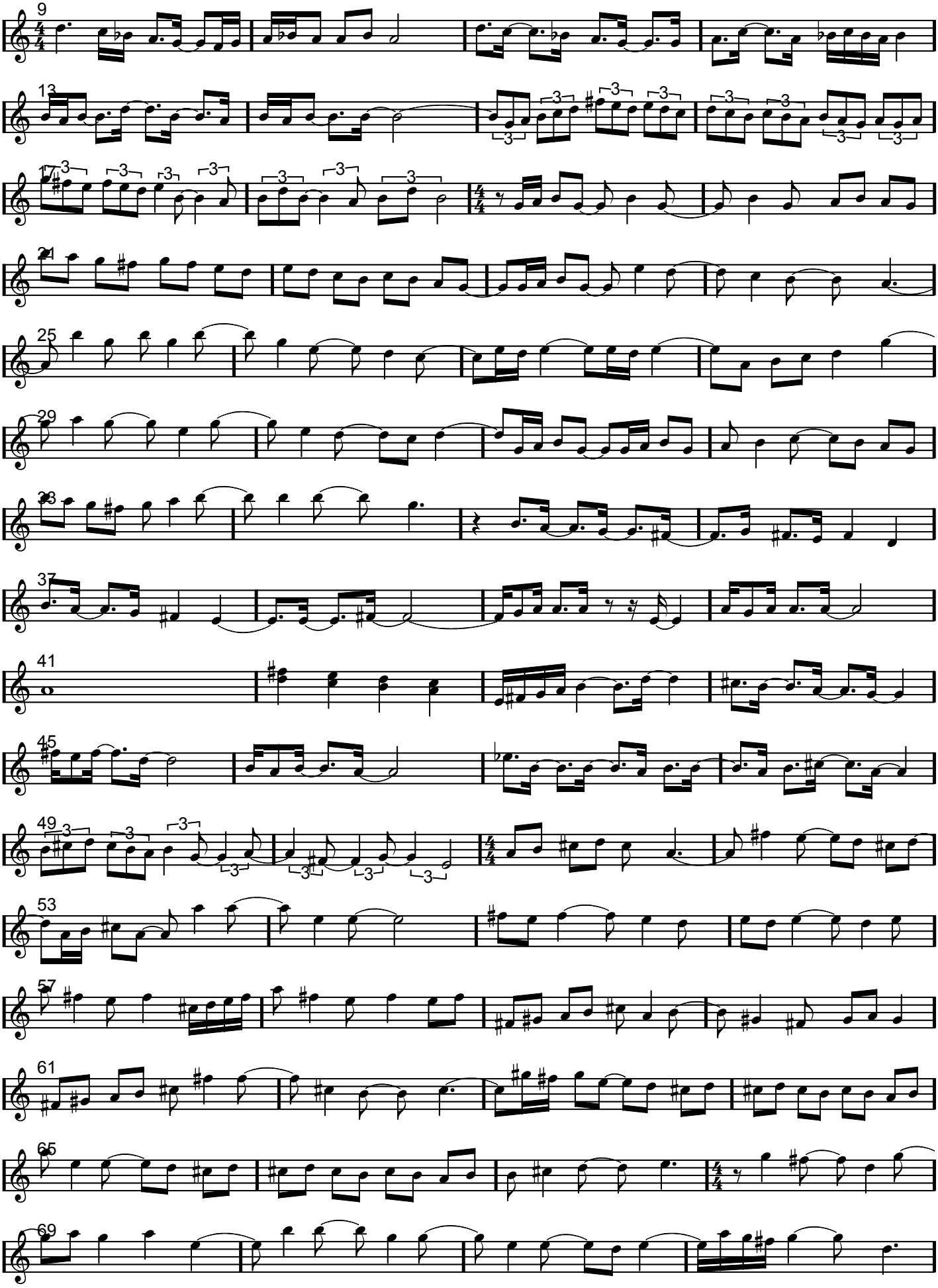

Guitar 2 2/3

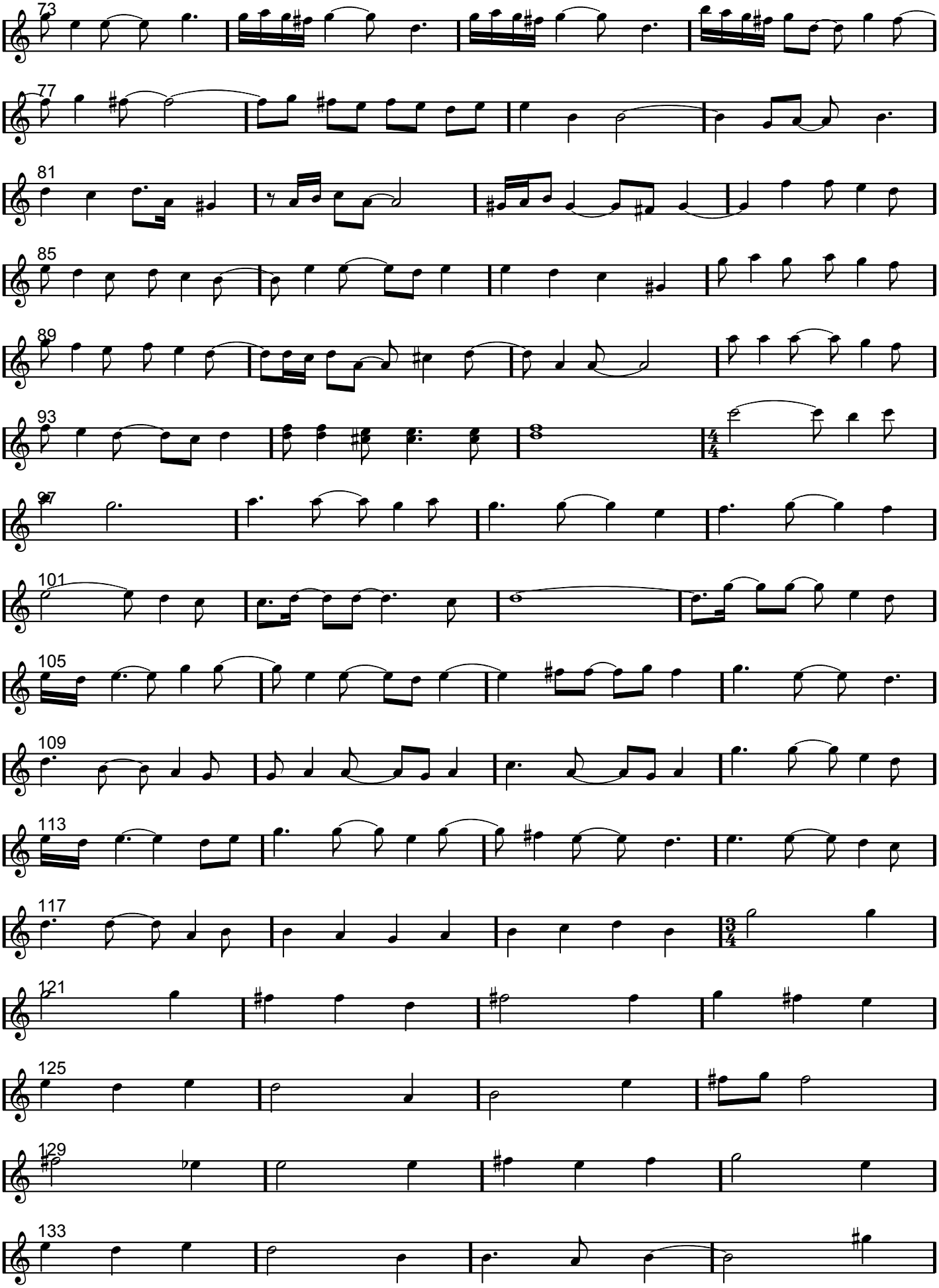

Guitar 2 3/3

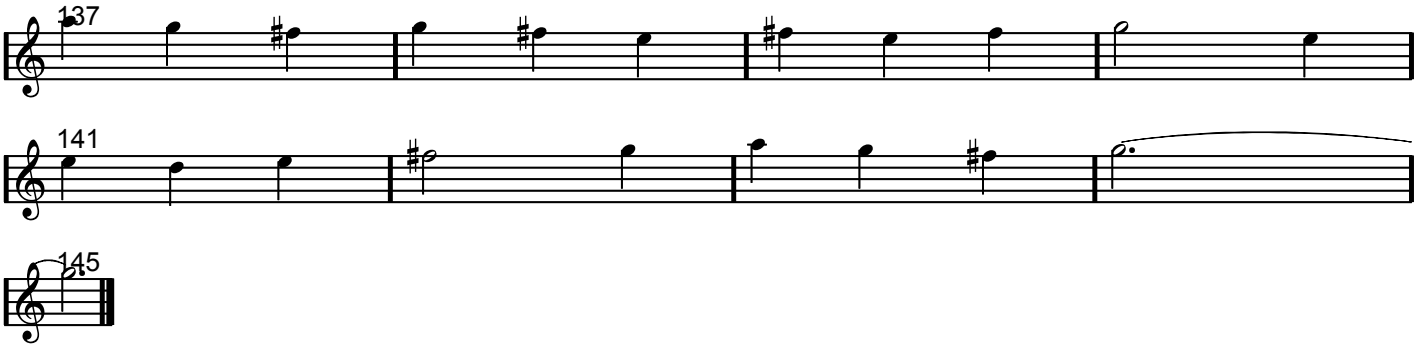

Tempo:

1 - 34 100 bpm Swing beat
35 - 50: 90 bpm
51 - 67: 90 bpm swing beat
68 - 95: 110 bpm
96 - 119: 90 bpm
120 - 146 120 bpm

Guitar 3

Battle Trio

For Three Guitars

(c) Toby Darling 2018

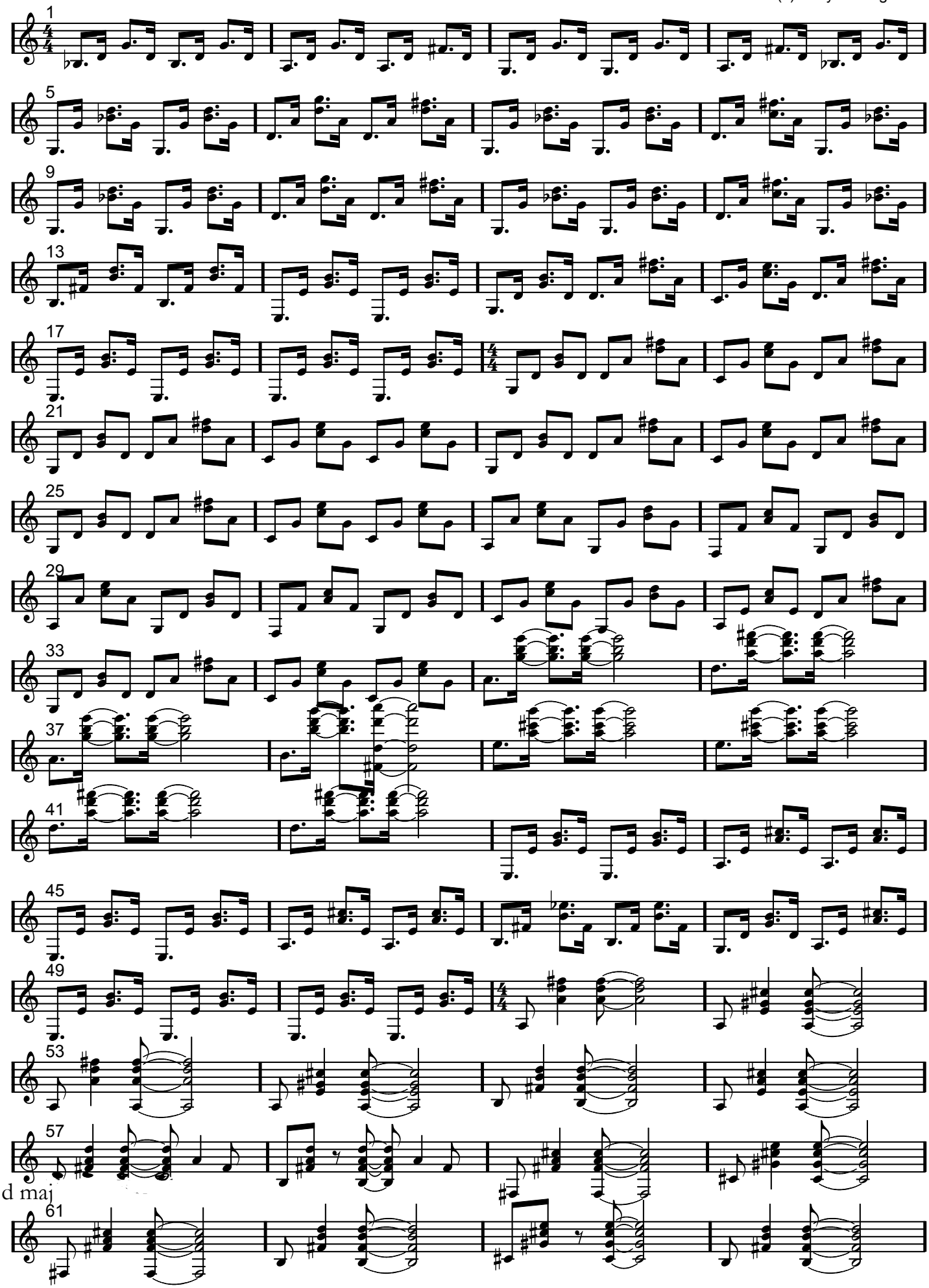

Guitar 3 2/3

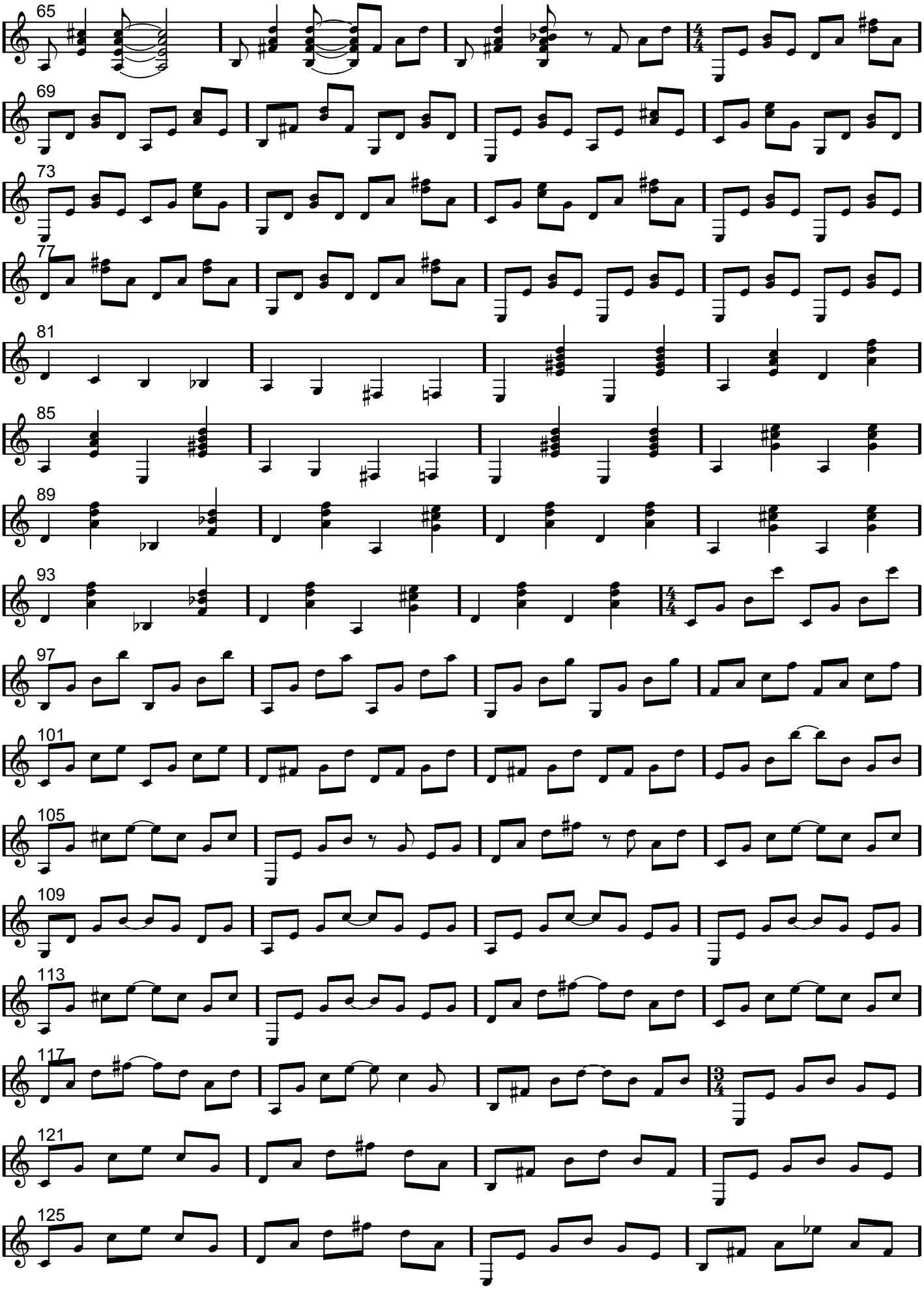

Guitar 3 3/3

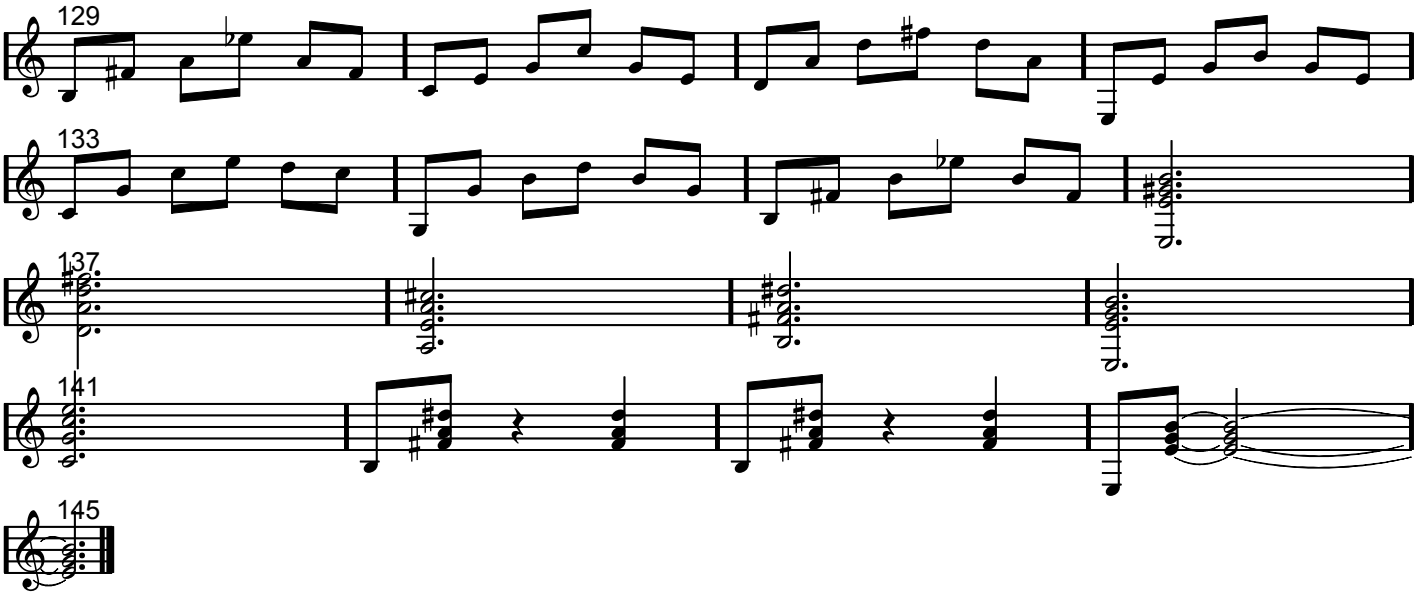

Tempo:

1 - 34 100 bpm Swing beat
35 - 50: 90 bpm
51 - 67: 90 bpm swing beat
68 - 95: 110 bpm
96 - 119: 90 bpm
120 - 146 120 bpm